NEW COMICS™

TERMINATOR™ THE BURNING EARTH

APPROVED BY THE COMICS CODE AUTHORITY

3 of 5
MAY

$1.75
2.25 IN CANADA

0 70989 33135 8 05

"MY MOTHER TAUGHT ME ALL ABOUT SKYNET AND HOW IT CAME TO CONQUER THE WORLD."

"HOW IT TOOK OVER A VERY SECRET DEFENSE INSTALLATION BURIED IN THE HEART OF THESE ROCKY MOUNTAINS."

"WE HAVE COME HERE TO TRY ONE LAST TIME TO DEFEAT THE COMPUTER MONSTER AND SAVE WHAT REMAINS OF MANKIND."

"WE HAVE COME TO CHALLENGE THE KING OF THE MOUNTAIN."

RON FORTIER	ALEXANDER ROSS	ALLEN & WILLIAMS	MICHELE MACH	KATHERINE LLEWELLYN	TONY CAPUTO
WRITER	ILLUSTRATOR & COVER ARTIST	LETTERERS	ART DIRECTOR	EDITOR	EDITOR IN CHIEF

"WE HAVE BEEN CRAWLING UPHILL FOR HOURS WITHOUT ANY SIGN OF OPPOSITION."

"I DON'T LIKE IT."

TERMINATORS!

"NOT ONE LITTLE BIT."

KRAP-OWW

"WHERE THE HELL ARE THEY?"

"ASK A STUPID QUESTION."

KEEP MOVING! DON'T STOP!

KEEP MOVING!
DAMN!
PTCW.
OH, NO!
SO LONG, SUCKER!
KUNK

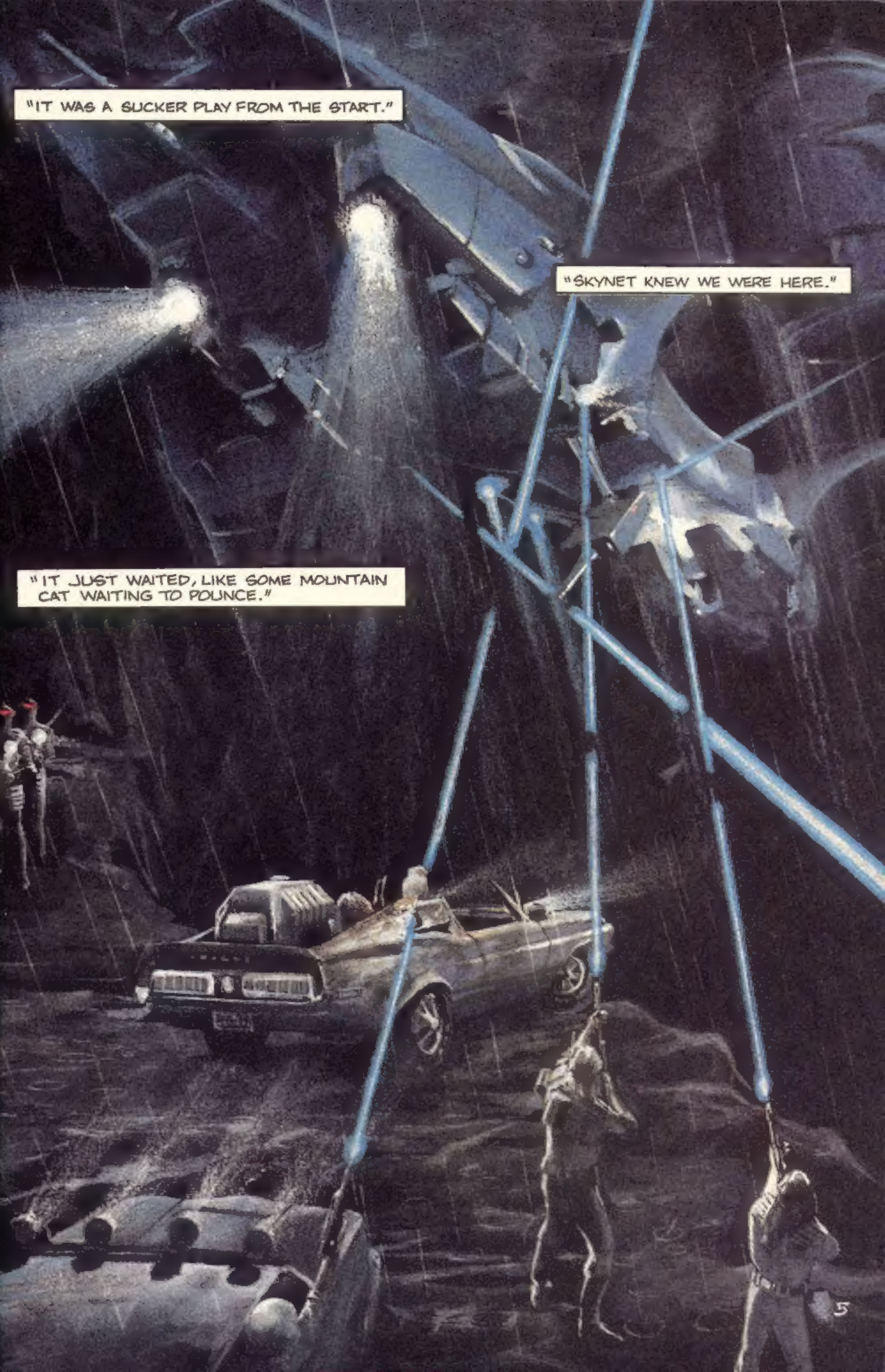
"IT WAS A SUCKER PLAY FROM THE START."
"SKYNET KNEW WE WERE HERE."
"IT JUST WAITED, LIKE SOME MOUNTAIN CAT WAITING TO POUNCE."

"GOD, WE MADE IT EASY."
THOOM
I KNEW THIS WAS A MAD PLAN.
MAYBE THAT IS WHY I LIKED IT SO MUCH.
6

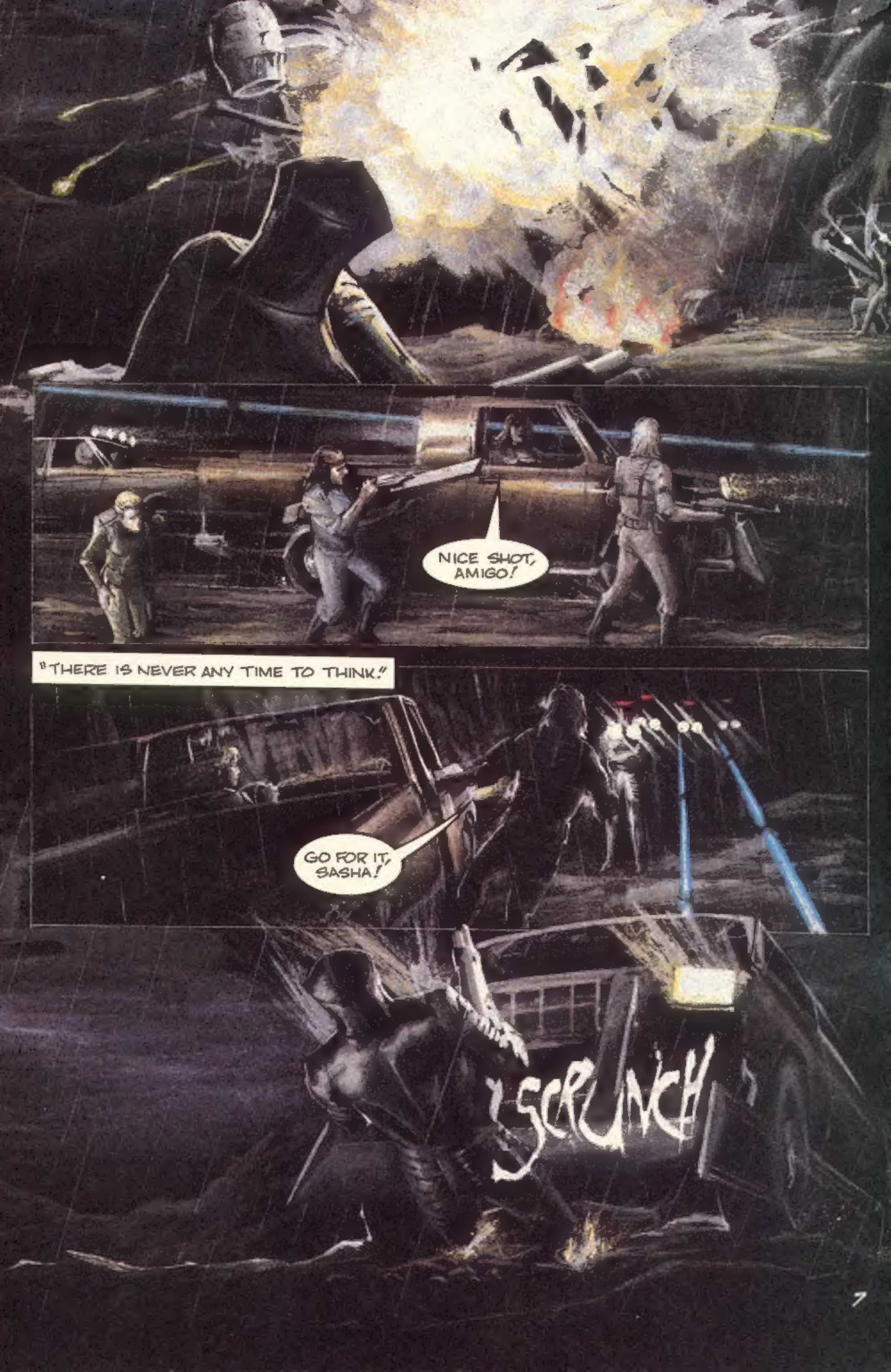
NICE SHOT, AMIGO!
"THERE IS NEVER ANY TIME TO THINK."
GO FOR IT, SASHA!
SCRUNCH

"JUST KEEP MOVING. ALL THE TIME, KEEP MOVING."
BOOM
"AS LONG AS YOU MOVE, YOU STAY ALIVE."
OH, OH!
TAKE A HIKE, CONNOR!
WHA...?

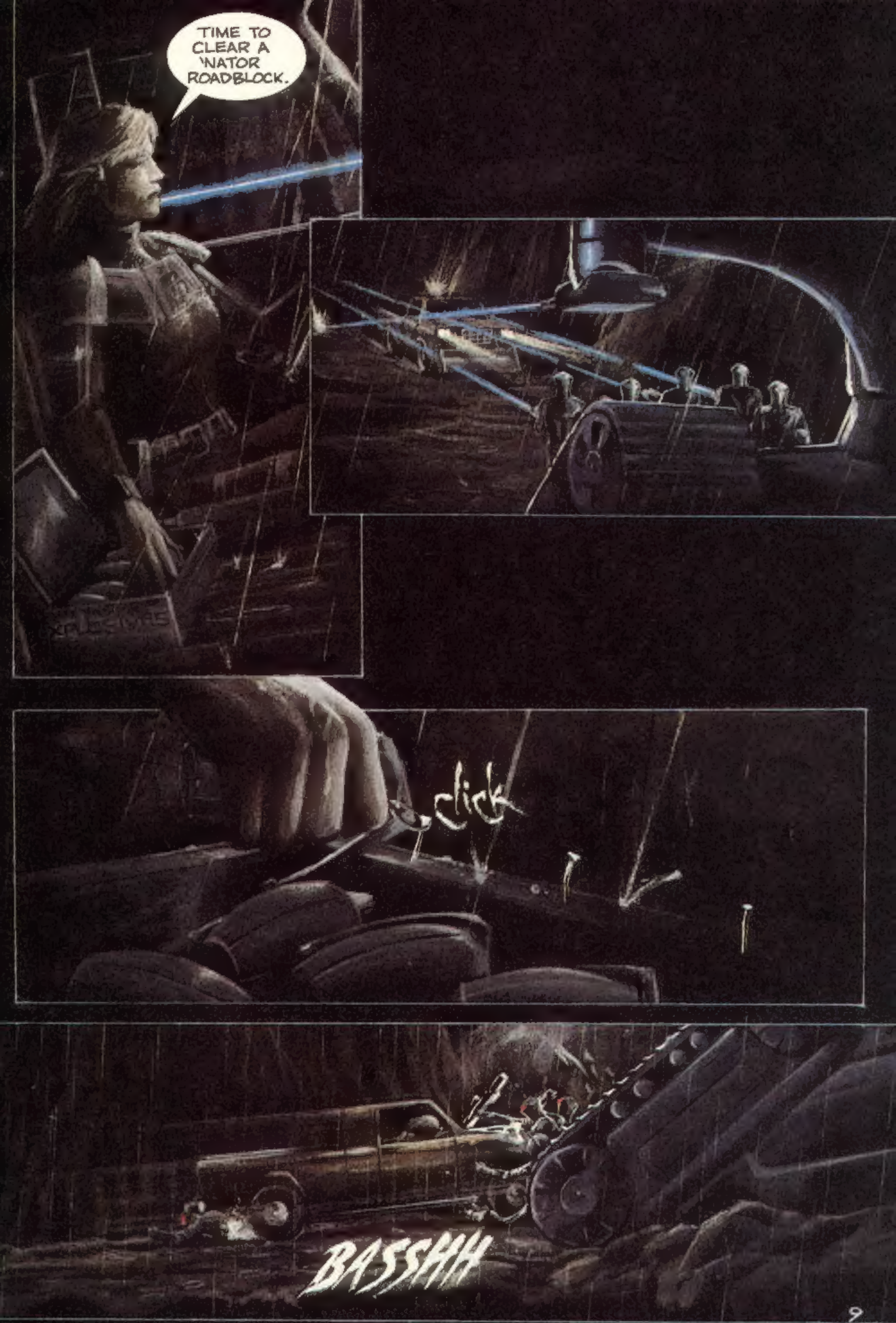
TIME TO CLEAR A 'NATOR ROADBLOCK.
click
BASSHH

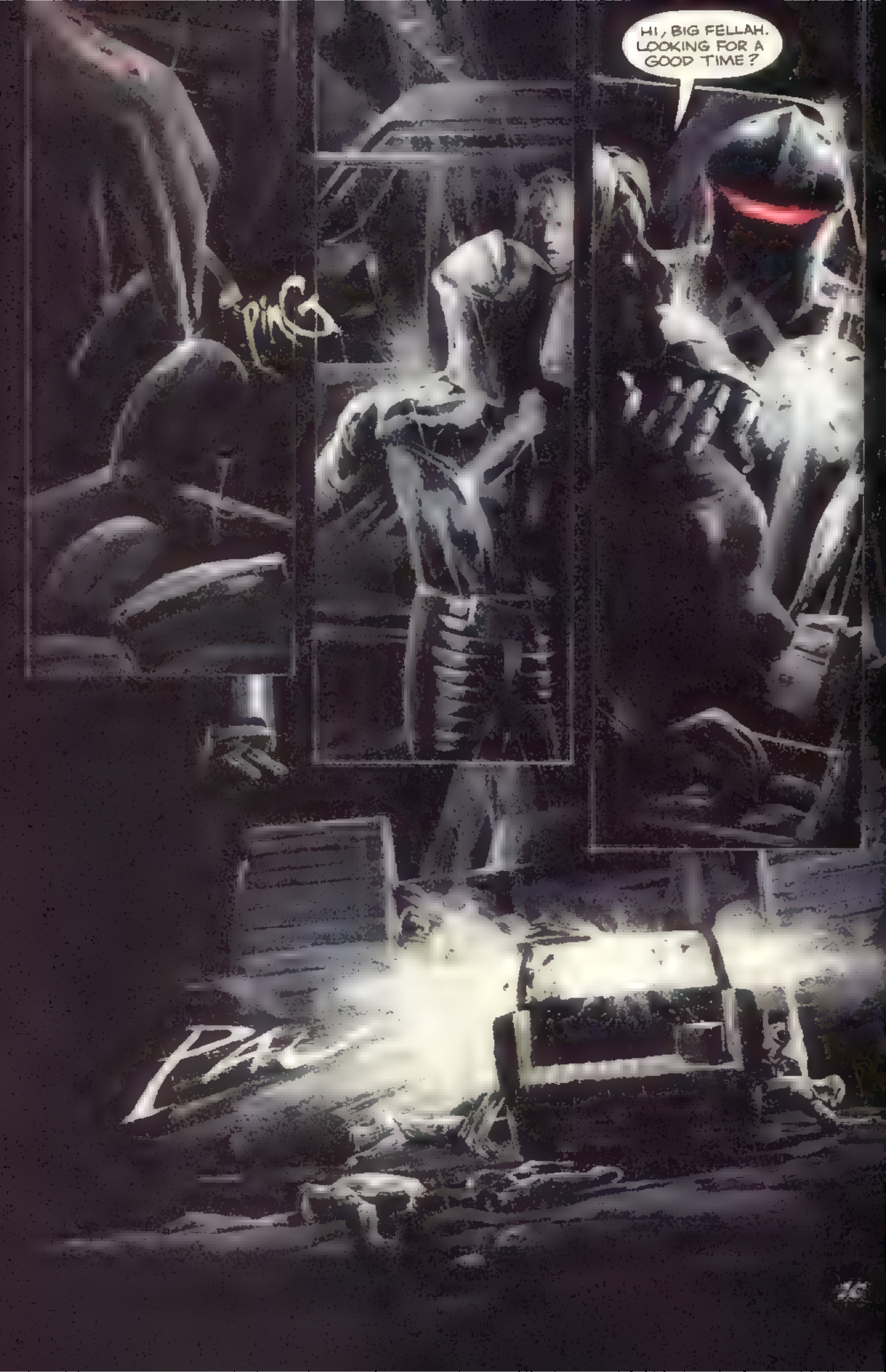
HI, BIG FELLAH. LOOKING FOR A GOOD TIME?
PING
PAL

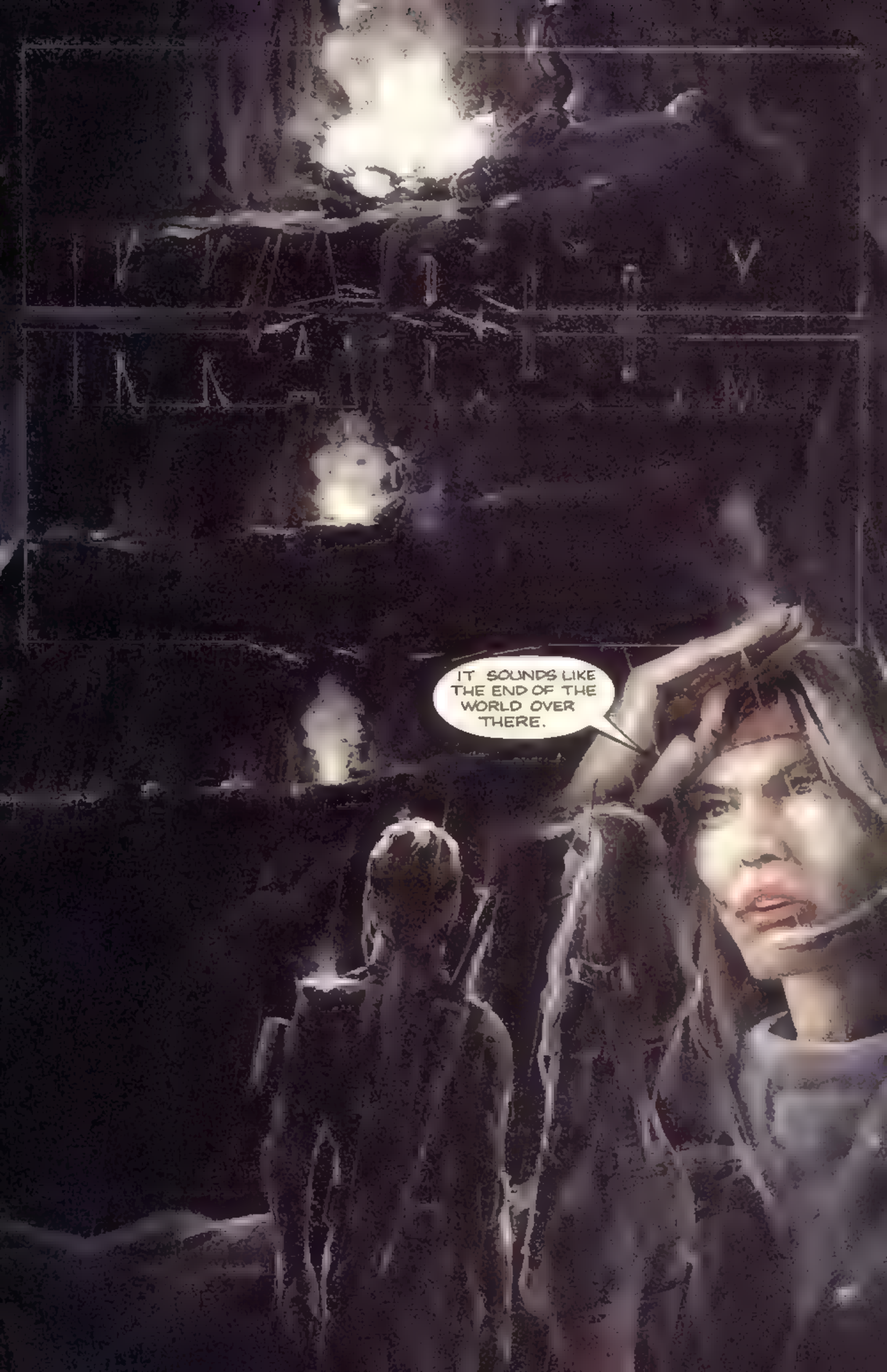
IT SOUNDS LIKE THE END OF THE WORLD OVER THERE.

COME ON, YOU TWO, THIS IS NO TIME FOR SPECTATOR SPORTS.

BEAR AND THE REST OF THEM ARE CATCHING HELL, GERRY.

WE CAN'T DO ANYTHING ABOUT THAT, SUE.

BUT HOW CAN YOU BE SURE OUR TARGET WILL BE THERE, OR THAT WE WON'T GET LOST IN THESE BLASTED MOUNTAINS.

DAMN IT, LAFE, I CAN'T GIVE YOU ANY PROMISES.

CONNOR IS JUST PLAYING A HUNCH BASED ON SOME OLD AIR FORCE ORDNANCE MAPS.

EXCEPT MAKE SURE WE HANDLE OUR PART OF THIS CRAZY SCHEME.

MAPS THAT SHOW A POWER GENERATOR COMPLEX AS THE SOURCE OF ENERGY FOR THE CPU BASE. THOSE MAPS ARE FIFTY YEARS OLD!

AT LEAST.

AND IF WE MANAGE TO FIND THIS GENERATOR AND KNOCK IT OUT OF COMMIESION, THAT WILL BE THE END OF SKYNET?

MOST SOLUTIONS USUALLY ARE, MARISSA.

THAT'S THE GENERAL IDEA.

IT SOUNDS TOO EASY.

FOR ALL SKYNET'S REPUTATION, IT IS STILL NOTHING BUT A MACHINE.

"PULL THE PLUG ON IT AND NO MORE SKYNET."

TIM'S FOUND A BOOBY TRAP.

SOME KIND OF TENSION MINE.

GOTCHA. OKAY, WE'LL GO AROUND IT STAYING ON THE ROCKS. NICE JOB, TIM.

WATCH YOUR STEPS, THESE ROCKS ARE SLICK.
NOW HE TELLS US! THANKS, TIM.
HEY, SLOW DOWN, YOU GUYS!

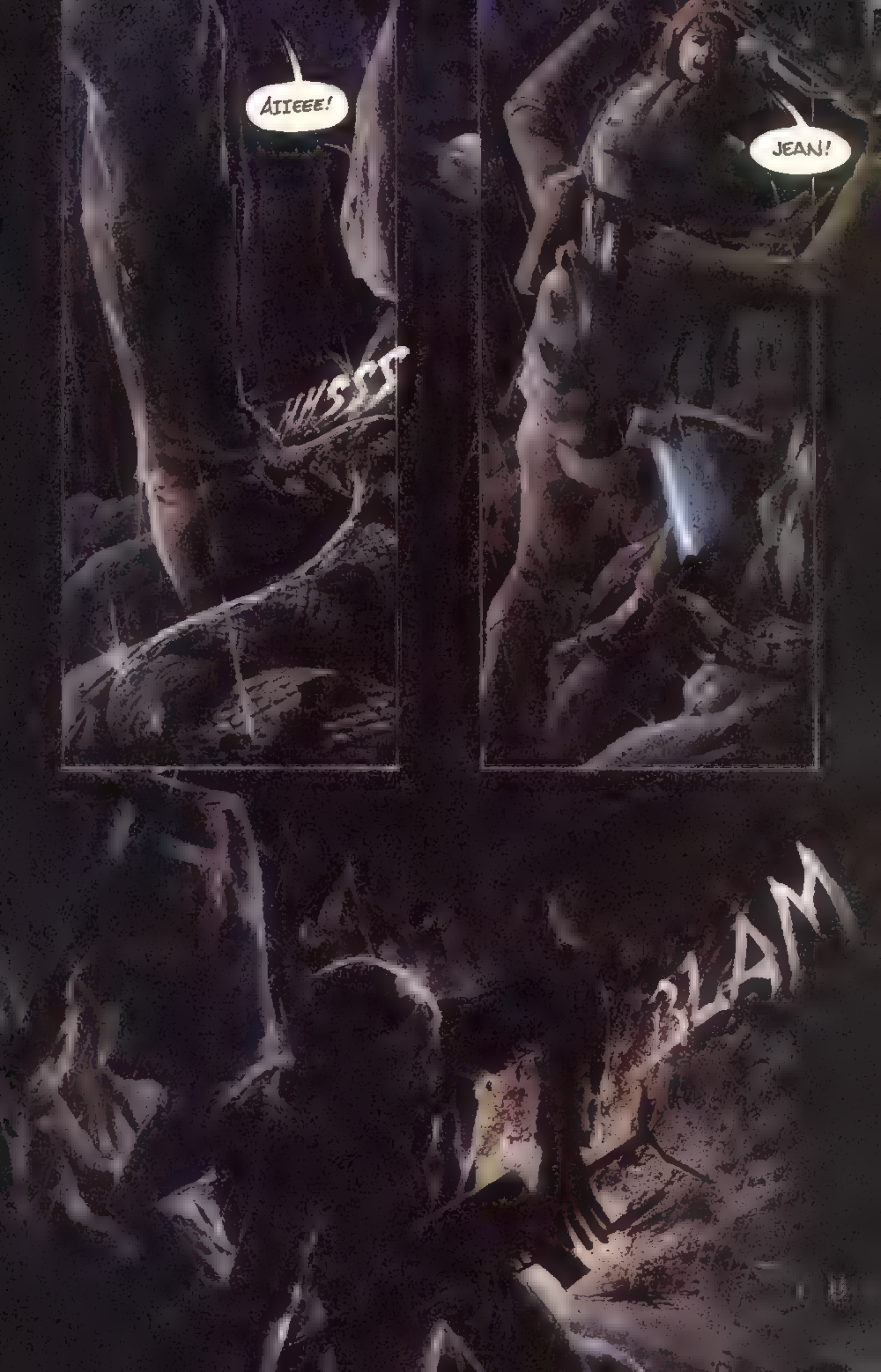
AIIEEE!
HISSSS
JEAN!
SLAM

MARISSA!
OOH!
OH GOD! LAFE!
HANG ON, BABY! COME ON, SOMEBODY HELP ME!

HURRY, MAN. I'M GONNA DROP HER.
JUST ANOTHER SECOND. HOLD ON, MARISSA.
I GOT HER! PULL US UP!
LET'S GET OUT OF HERE. I DON'T WANT TO BE UP HERE WHEN NIGHT FALLS.

SO MUCH FOR EASY.
DANGER! DANGER!
SCRUNCH

"STUPID ROBOTS WERE NEVER BUILT FOR CLIMBING."
YAHOO, THERE GOES ANOTHER ONE.
"THEY CAN ONLY OPERATE WHEN BOTH THEIR FEET ARE ON SOLID GROUND."
KER-YSH
"BUT STILL THEY KEEP COMING LIKE THE IDIOT TOY SOLDIERS THEY ARE."

"I'D BE LAUGHING IF I WASN'T SO BUSY TRYING NOT TO FALL MYSELF."

"SKYNET KNOWS WHERE WE ARE. IT JUST CAN'T GET AT US HERE."

"WE'RE LIKE THE FLEAS ON THE BIG DOG'S BACK."

"HE CAN'T SCRATCH US OFF."

S CATALOGUED.
UNATTAINABLE
LOCATION.

ENEMY UNITS CATALOGUED.
RETALIATION UNATTAINABLE
AT PRESENT LOCATION.

ENEMY UNITS CA
RETALIATION UN
AT PRESENT LOC

"OF COURSE, WE CAN'T STAY OUT HERE FOREVER."

NO IMMEDIATE THREAT TO BASE. DEPLOY FULL DEFENSE CONTINGENT TO OUTER PERIMETER.

"SOONER OR LATER THE PESKY FLEAS HAVE TO MAKE THEIR MOVE."

WE DID IT, AMIGO.

"WHICH IS EXACTLY WHAT THE DOG IS WAITING FOR."

TOP OF THE MOUNTAIN.

"SKYNET IS ABOUT TO SCRATCH."

DESTROY ALL HOSTILE INTRUDERS.

I DON'T THINK WE'RE WELCOMED, PATCH.

SI. MAYBE IT IS TIME TO TEACH THEM SOME MANNERS.